OFFERS OVER

£200,000

Osborne Close, North Walsham, NR28 0SX

Arnolds | Keys

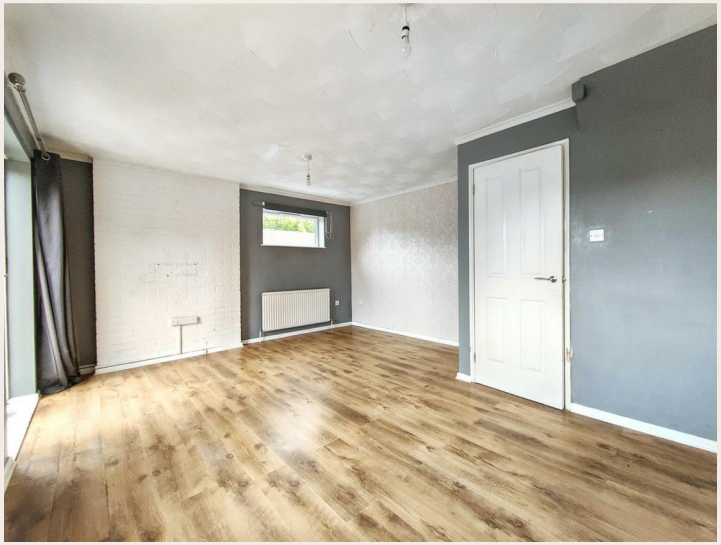

THE PROPERTY

3 Osborne Close, North Walsham, NR28 0SX

NO ONWARD CHAIN A modern link detached home enjoying a cul-de-sac location within walking distance to the popular market place in North Walsham. The home offers off road parking for 2 vehicles, a garage and a delightful south west facing rear garden. The property comprises a halled entrance leading to the kitchen and a bright living room with patio doors leading to the garden. To the first floor are three bedrooms and a family bathroom.

With a range of local amenities on your doorstep, this property is an ideal home for families or for those seeking a convenient lifestyle.

3 1 1 C D

THE DETAILS

Property Details

ENTRANCE HALL
uPVC door to front entrance, laminate flooring, stairs to first floor.

KITCHEN
A dual aspect room with double glazed window to front and side aspect, fitted with wall and base units with inset sink and drainer, space for oven, space for undercounter fridge, tiled flooring, space and plumbing for washing machine.

LIVING ROOM
A dual aspect room with double glazed window to side and rear aspect, door to garden, laminate flooring, radiator.

FIRST FLOOR LANDING
Double glazed window to side aspect, carpet, radiator.

BEDROOM ONE
A dual aspect room with double glazed window to rear and side aspect, carpet, radiator.

BEDROOM TWO
A dual aspect room with double glazed window to front and side aspect, carpet, built in wardrobe, radiator.

BEDROOM THREE
Double glazed window to rear garden, laminate flooring, radiator.

BATHROOM
Double glazed window with obscured glass to front aspect, fittted with a three piece suite comprising bath with mains connected shower over, WC, wash hand basin, vinyl flooring, radiator.

EXTERNAL
To the front the property features a lawned garden with a paved path and shingle driveway to the side. There is a single garage with up and over door, power and lighting. The rear garden is laid to lawn with a paved patio seating area.

AGENTS NOTES
This property is freehold.
Mains drainage, electricity, water and gas connected.

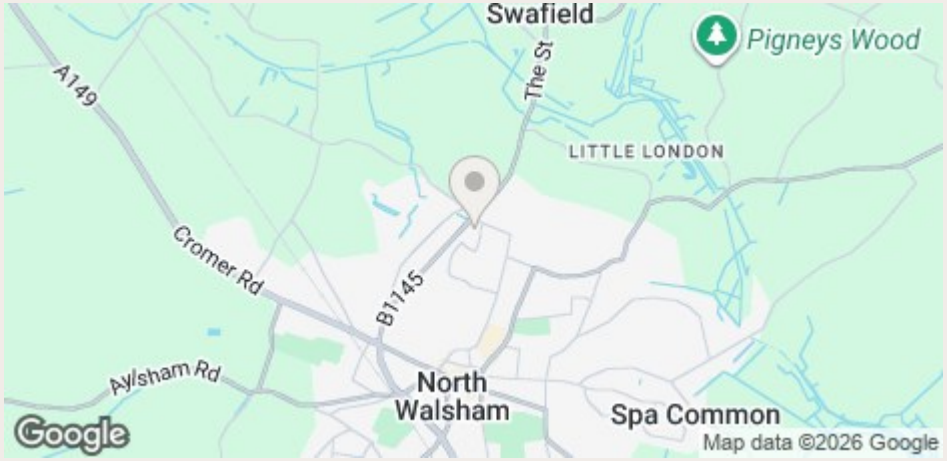

Location

North Walsham is a popular market town with a weekly market held in the town centre, which offers a range of cafes/restaurants, bakeries, pubs and shops. The area is well served with amenities including Sainsburys, Lidl and Waitrose supermarkets. North Walsham has good educational facilities for all ages including sixth form Paston College together with doctors, dentists, opticians and a library. For the sports minded, there is the Victory Swim and Fitness Centre. Nearby there are plenty of countryside walks, including the popular Weavers Way. The town is also ideally situated less than 6 miles of the beautiful North Norfolk Coast. The train and bus station offer regular services to the

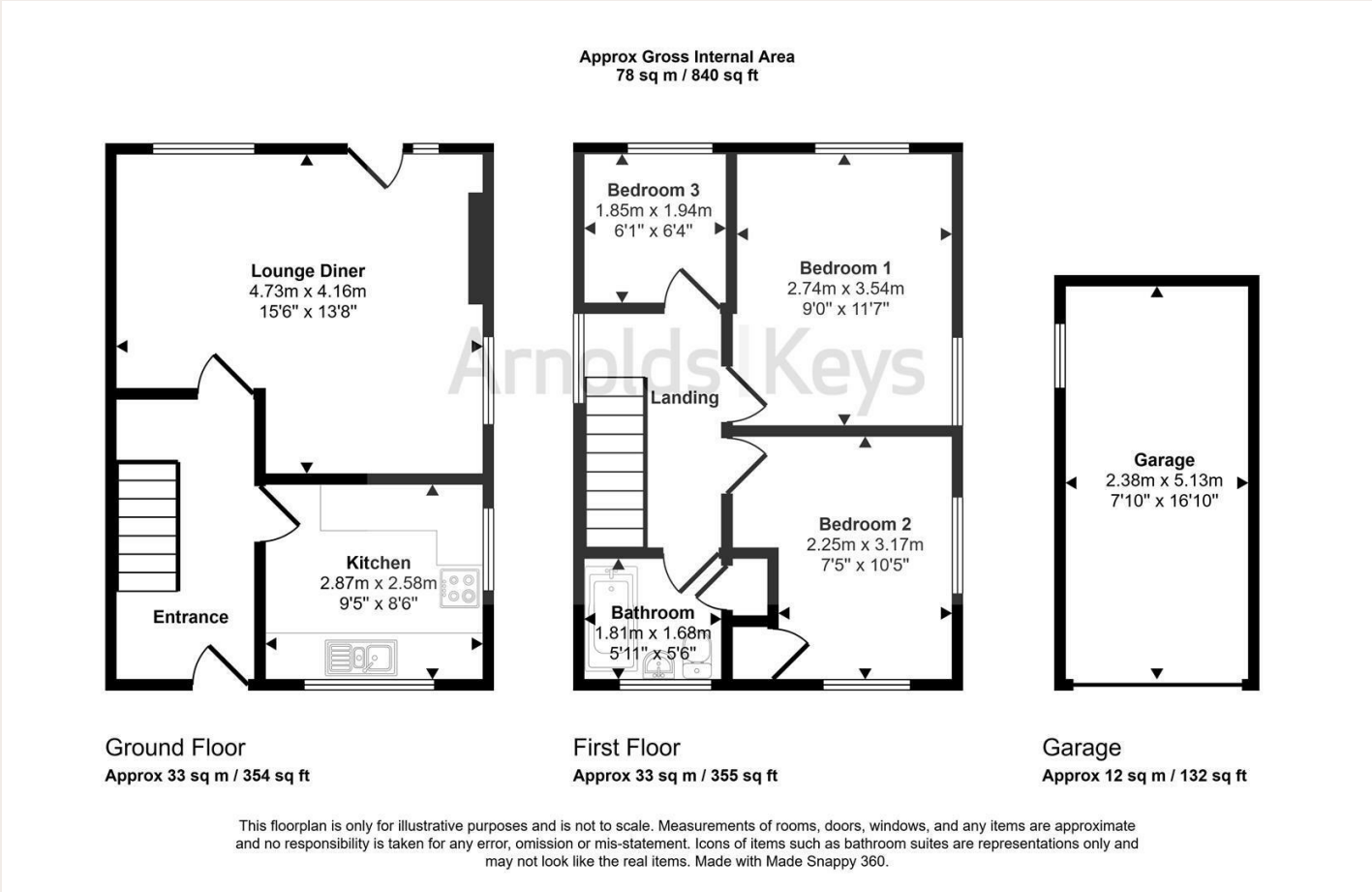

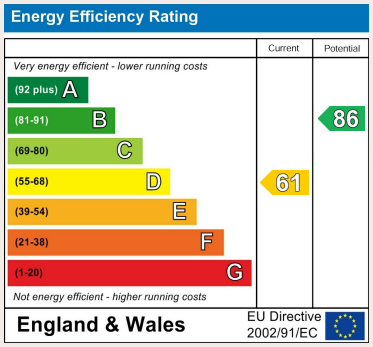

Contact Us

8 Market Place, Aylsham, NR11 6EH
county@arnoldskeys.com
www.arnoldskeys.com
01263 738444

Agents Note: Whilst every care has been taken to prepare these sales particulars, they are for guidance purposes only. All measurements are approximate, for general guidance purposes only and whilst every care has been taken to ensure their accuracy, they should not be relied upon, and potential buyers are advised to recheck the measurements. Appliances will not have been tested in all cases and we cannot confirm they are in working order. Arnolds Keys from time to time, recommends conveyancing services. Should you decide to use them we could receive a referral fee of up to £210. Arnolds Keys recommend Yellow Brick ?YB? to sellers and buyer for mortgage advice. Should you decide to use YB we could receive a referral fee of £250